

2011 Pilgrimage from St. Isidore Catholic Church to Mother Cabrini Shrine Map Day 1

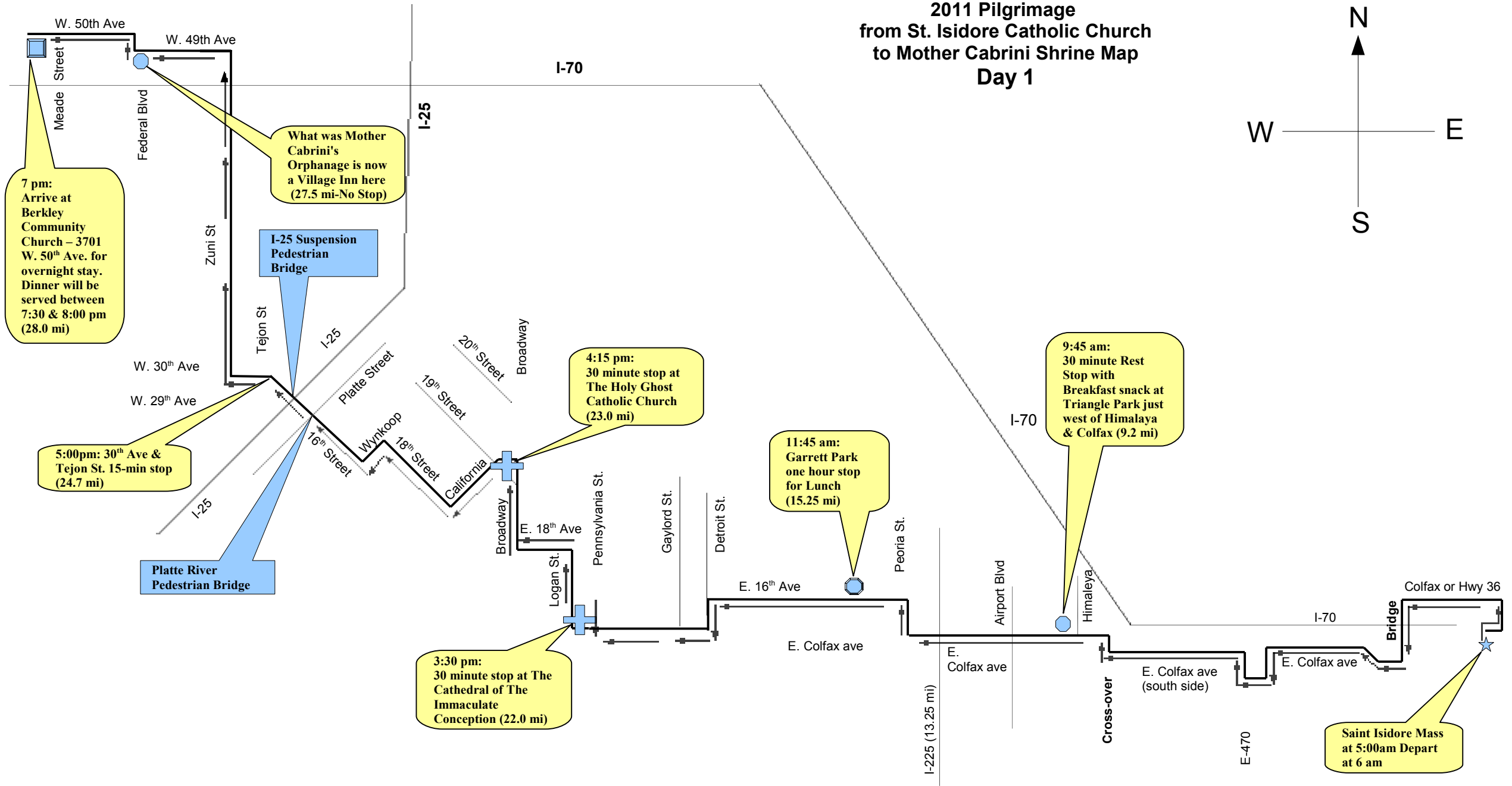
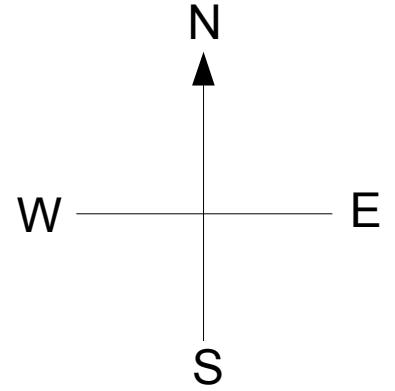

7 pm:
Arrive at
Berkley
Community
Church – 3701
W. 50th Ave. for
overnight stay.
Dinner will be
served between
7:30 & 8:00 pm
(28.0 mi)

What was Mother
Cabrini's
Orphanage is now
a Village Inn here
(27.5 mi-No Stop)

**I-25 Suspension
Pedestrian
Bridge**

4:15 pm:
30 minute stop at
The Holy Ghost
Catholic Church
(23.0 mi)

5:00pm: 30th Ave &
Tejon St. 15-min stop
(24.7 mi)

**Platte River
Pedestrian Bridge**

11:45 am:
Garrett Park
one hour stop
for Lunch
(15.25 mi)

9:45 am:
30 minute Rest
Stop with
Breakfast snack at
Triangle Park just
west of Himalaya
& Colfax (9.2 mi)

3:30 pm:
30 minute stop at The
Cathedral of The
Immaculate
Conception (22.0 mi)

**Saint Isidore Mass
at 5:00am Depart
at 6 am**

**2011 Pilgrimage
from St. Isidore Catholic Church
to Mother Cabrini Shrine Map
Day 2**

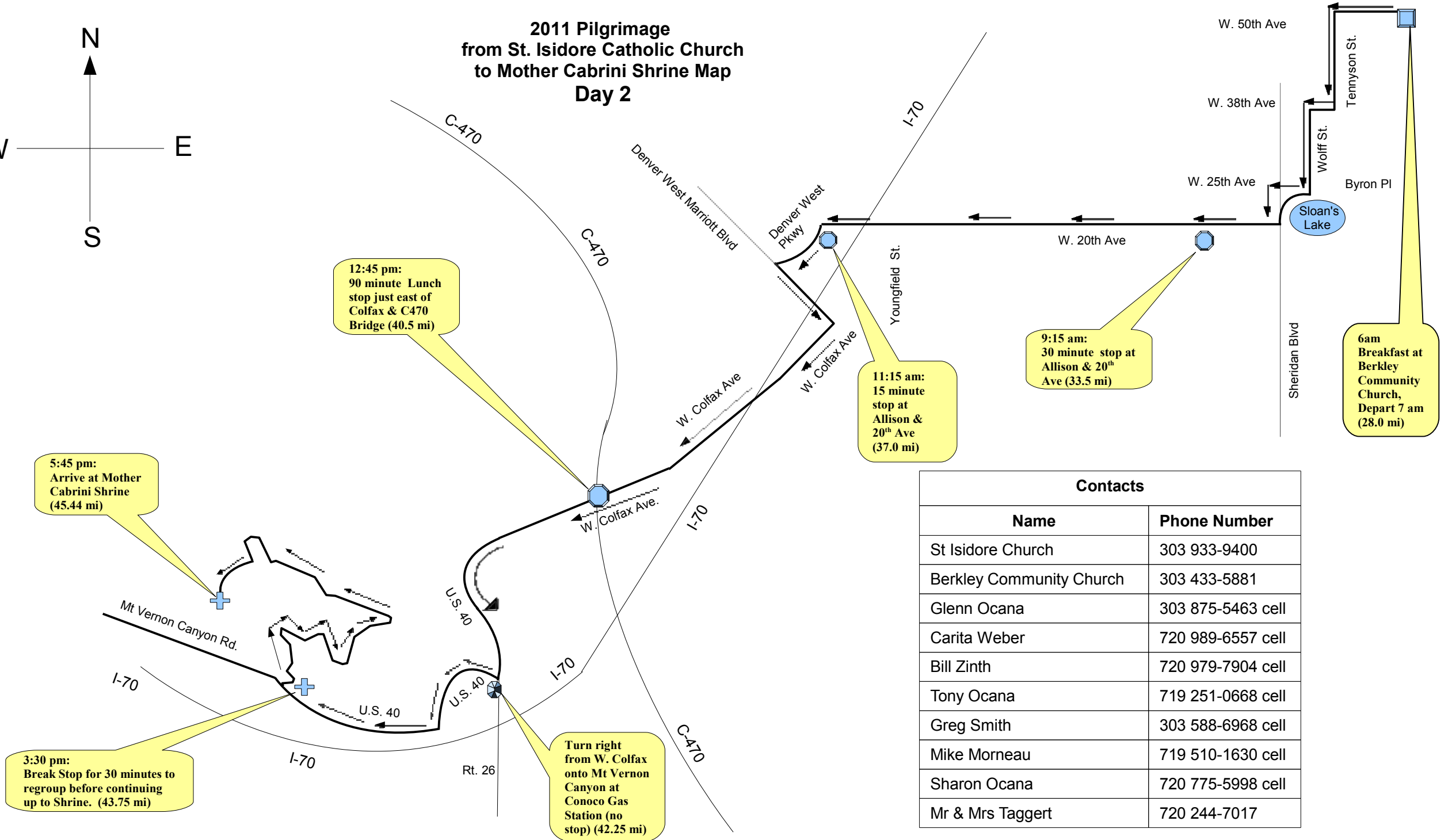
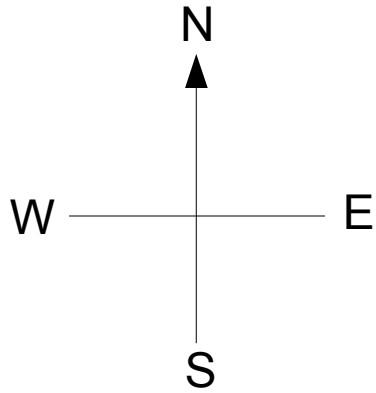

Contacts	
Name	Phone Number
St Isidore Church	303 933-9400
Berkley Community Church	303 433-5881
Glenn Ocana	303 875-5463 cell
Carita Weber	720 989-6557 cell
Bill Zinth	720 979-7904 cell
Tony Ocana	719 251-0668 cell
Greg Smith	303 588-6968 cell
Mike Morneau	719 510-1630 cell
Sharon Ocana	720 775-5998 cell
Mr & Mrs Taggart	720 244-7017